

plan showing the deviation in existing building to be regularised in plot no 5/11 F type, S & S scheme, phase I, villivakkam. (S no. 335/2 pt of konnur, ms - 600049)

S C B I E : 1" = 8' [1:100]

reference:

D	door	30" x 70"	(762 x 178)
D1	"	2'6" x 7'0"	(762 x 213)
D/W	door cum window	6'6" x 7'0"	(2007 x 213)
W	window	4'0" x 4'6"	(1219 x 137)
W1	"	2'6" x 2'0"	(762 x 61)
V	ventilator	2'6" x 2'0"	(762 x 61)
C	car beam		

plinth area : 612.5 sq ft (57 m<sup>2</sup>)  
 extent : 2400 sq ft (223 m<sup>2</sup>)

specifications:

all rcc work are in cc 1:2:4 mix  
 all pcc work are in cc 1:4:8 mix  
 all brick work are in c.m. 1:6  
 all plastering work are in c.m. 1:4  
 all ceiling plastering are in c.m. 1:3

12271 existing to be regularised.  
 ponds  
 boundary

Neeha M.L.  
 owner

G. VEERABHADRAM  
 Inspector of Works (I & R) S.C. Railway  
 Consulting Civil Engineer & Contractor  
 Class I Licensed Surveyor No. 130, Corpn. of Madras  
 1 C No. 3, 6th Street, Jyothi Nagar,  
 THIRUVOTTIYUR, MADRAS - 600 019.

Planning Permit No. A/1421/91.  
**APPROVED**  
 SUBJECT TO THE CONDITIONS IN THIS OFFICE LETTER.  
 No. A2/18370/91. Date. 2-12-91.  
 FOR MEMBER SECRETARY  
 MADRAS METROPOLITAN  
 DEVELOPMENT AUTHORITY  
 MADRAS - 600 008.

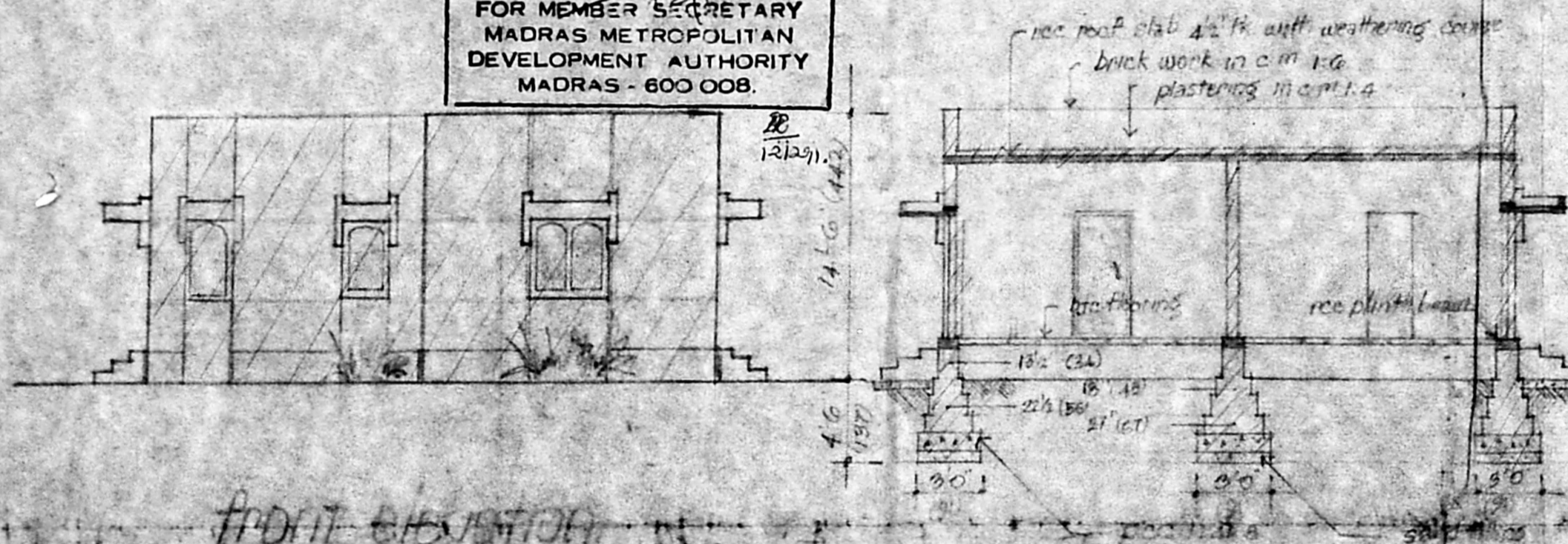

FRONT ELEVATION

SECTION ON B-A

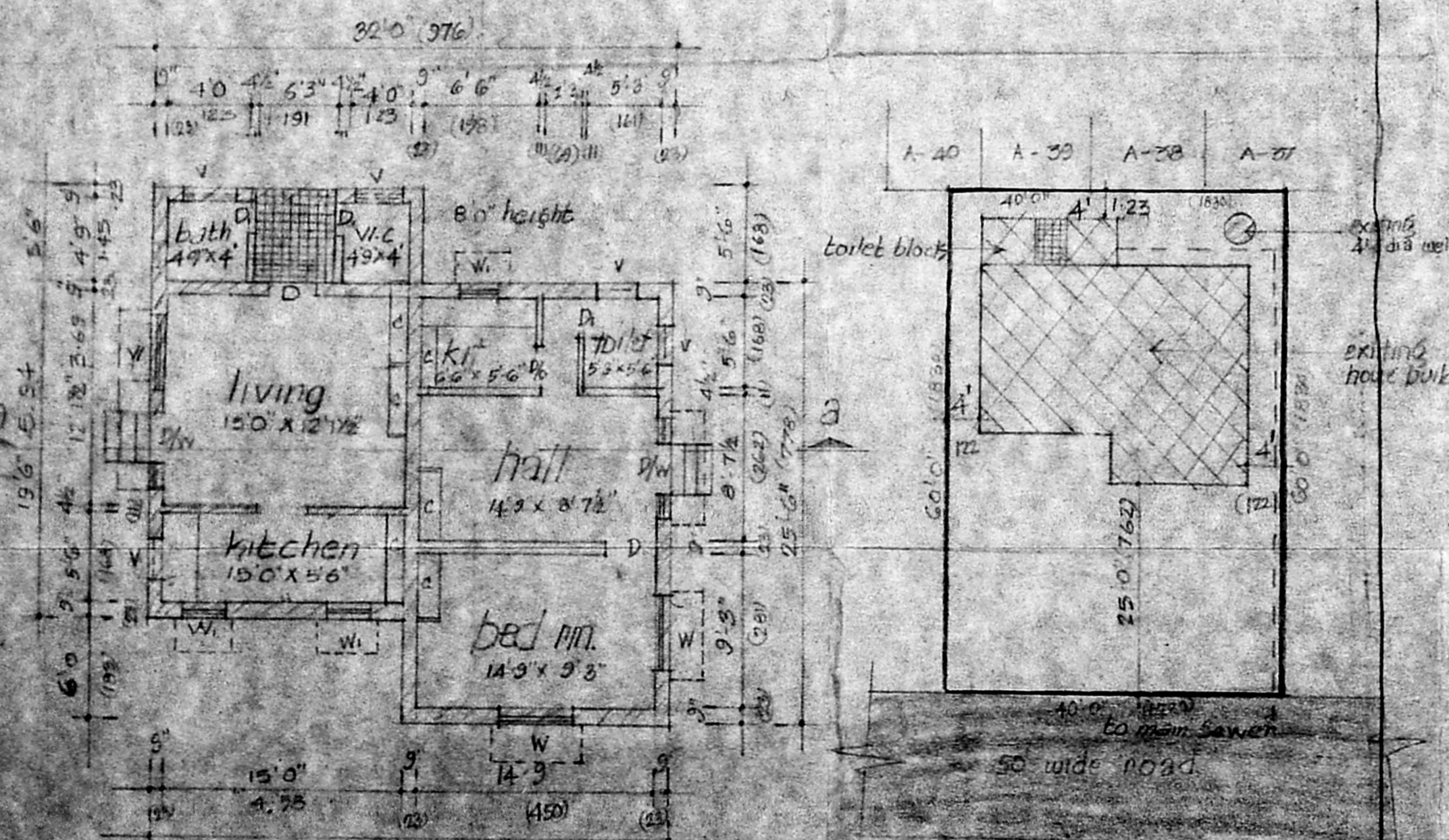

plan

site plan

scale 1" = 16' (1:160)

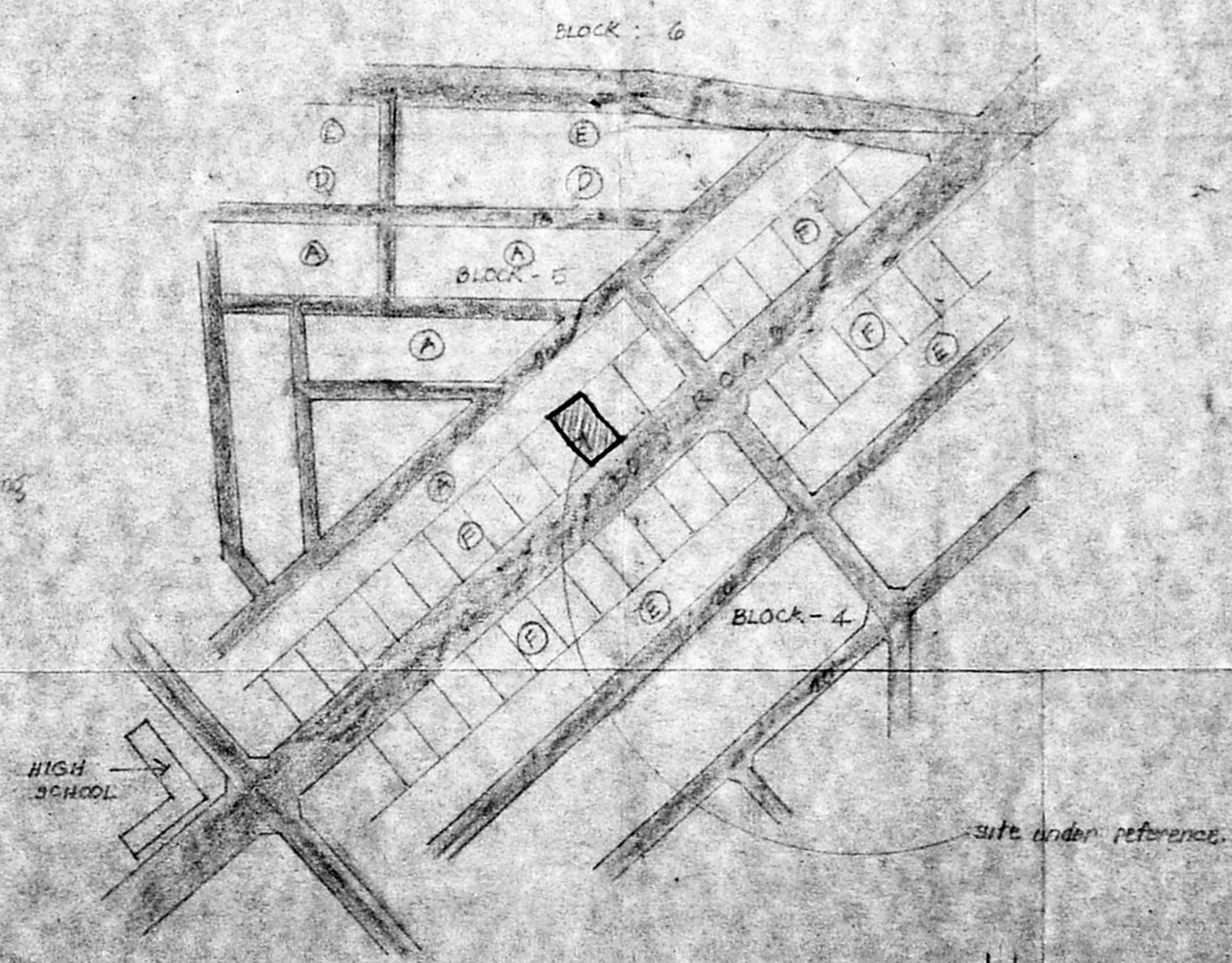

site location plan

scale 1" = 132'0"